

7.

# ADIOS MUCHACHOS

Musik: Sanders

Tango argentino

# Julesange

## DET KIMER NU TIL JULEFEST

7 C G C G  
13 C G G7 C G7  
18 C Am F C G C

## JULEN HAR BRAGT

19  
25 F Bb F Bb F  
31 C F Dm C F  
36 C G7 C C7  
41 F Bb F Bb G7  
46 C C7 F C7  
51 F B F C F

## DEJLIG ER JORDEN

52  
57 C G C G7 C F  
62 C G7 C Dm C G A7 Dm  
G7 C F C G C

# „Dü kore gamle Yulemand“

arr: MT 1/98

Alle men'sker er nu så glade

Melodi.

"Førdans"

bet 1/2

Melodi,

"Hej Tomtegubbar"

Svensk Sangleg. att. 1/2 1/4

2. stemme

"Hej Tomtegubbar"

Melodist.

Nisse-polka  
(Nu har vi altså jul igen.)

WT 1/43

„Sæt grammofoonen i stå“  
(Julen sig nærmer i små, små ryk)

„Børn og voksne i lørlig kras“

Hartmann.

# Julesange

## Nu er det jul igen

5

9

**BJÆLDEKLING**

10

16

22

28

34

40

46

52

58

# Børne-julesange

## *På loftet sidder nissen ..*

## **RUDOLF MED DEN RØDE TUD**

# Julesange

## DĒJLIG ER DEN HIMMEL BLÅ

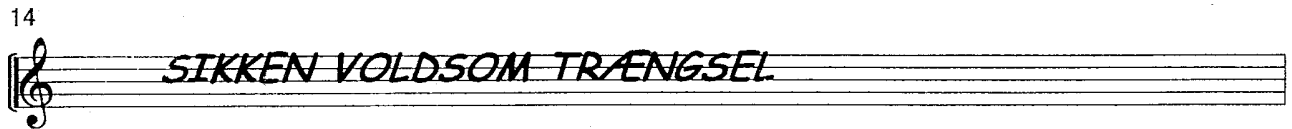
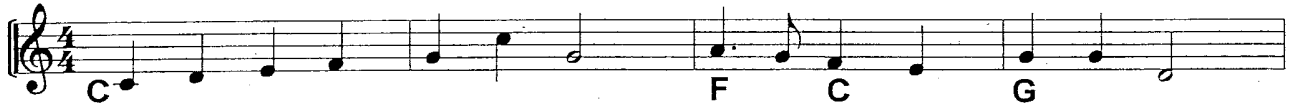

# PÅ KNEJPER JUST IKKE JEG SVÆRMER

Musik: Philidor      eller Så kom i velsignede drenge  
Tekst: C. Hostrup

2. Har jeg så min sult honoreret  
og bragt den til tavshed omtrent,  
så bliver desserten serveret,  
og den er især excellent.  
Den finder man ej hos ministre,  
nej, her kun man nyder komplet  
den kostbare, kostbare ret  
af danske filistre.

3. Så gør da, I smægtende ganer,  
på Amagertorv en visit!  
Hver fastende regensianer  
kan få rariteterne frit.  
Men tys! alt nogen jeg hører,  
så hen til mit bord i galop.  
Jeg æder, jeg æder dem op  
med øjne og ører.